

INITIAL RECEIPT

CORRESPONDENCE

TRANSFERS

MAINTENANCE FEES

WAIVERS

POL/NOI

MISCELLANEOUS

LOCATION NOTICES
AMENDMENTS
STATUS SHEET
GEO REPORT/MTP

MINING CLAIM STATUS REPORT - Assessment Year 2020-2021

Data Entered: 12/3/2020 ZW

MTP Checked By: ZW

GEO Checked By: ZW

LEAD SERIAL NUMBER: AMC 461913 thru AMC 461915

NUMBER OF CLAIMS & TYPE:

3 LODE
 PLACER
 ASSOCIATION PLACER
 MILL SITE
 TUNNEL SITE

CHARGES:

Processing Fee @ \$20 = \$ 60
Location Fee @ \$40 = \$ 120
Maintenance Fee @ \$165 = \$ 495
Add'l Maint Fee for Assoc Placer = \$ _____
SUBTOTAL \$ 675
Other Fees \$ _____
Other Fees \$ _____
TOTAL \$ _____

TOTAL ACREAGE: 20. Per Claim
(Placer Only)

NUMBER OF LOCATORS: 1

DOCUMENTS RECEIVED VIA: Over-the-Counter [] Mail **TIMELY FILED:** Yes No []

LEGAL DESCRIPTION: T 9N R 5W SEC 13
T _____ R _____ SEC _____
T _____ R _____ SEC _____
T _____ R _____ SEC _____
T _____ R _____ SEC _____

BLM [] FOREST SERVICE [] SUBJ TO PL 359: Yes [] No []
WILDERNESS AREA [] _____

SPLIT ESTATE: N/A [] SX [] PX [] OTHER [] _____
SRHA [] Was proper Notice filed if located on SHRA Land? Yes [] No []

RECONVEYED MINERALS ON BLM LAND REQUIRE OPENING ORDER FROM 1944 TO 1993:

Open to Entry On _____ N/A []

COMMENTS/STATUS: VOID [] PARTIALLY VOID [] PVT MINERALS [] WITHDRAWN LANDS []
OTHER [] _____

[] Claimant acknowledges that portions of the following claim(s) site(s) may be void or voidable.

Printed Name of Claimant _____ Signature of Claimant _____

*****FINAL ADJUDICATION*****

DATE _____ INITIALS _____

AMC 461913

LM



Return to: Fred Dickinson
7815 W. Rock Springs Dr., Peoria, AZ 85383

LOCATION NOTICE FOR PLACER MINING CLAIM

Amendment BLM Serial # _____

NOTICE IS HEREBY GIVEN that the **Dickinson South** placer mining claim has been located by **Fred Dickinson** whose current mailing address is:
7815 W. Rock Springs Dr., Peoria, AZ 85383

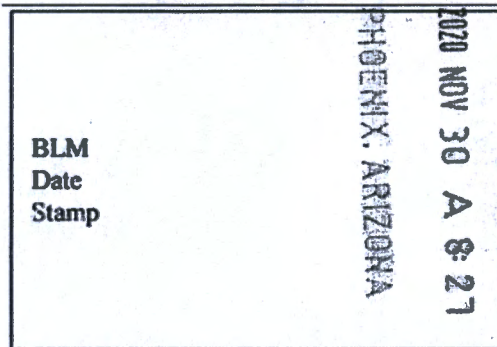

RECEIVED
YAVAPAI STATE OFFICE

The general course of this claim is **North to South** and it is situated in **Yavapai** County, Arizona. This claim is **1320** feet in length and **660** feet in width.

20 Acres Total Claim Acreage. This claim runs from the location monument on which this location notice is posted at the **NE** corner of the claim approximately **1320** feet in a **South** direction from the **North** end line and **660** feet in a **West** direction from the **East** end line. This claim is marked by four monuments, one at each corner of the claim. The location monument on which this notice is posted is situated within Section **13**, Township **9N**, Range **5W**, Gila Salt River Base and Meridian, Arizona. This claim encompasses portions of the following legal subdivision(s) if located by legal subdivision or the following quarter section(s), section(s), Township(s) and Range(s) **East 1/2 of the SE 1/4 of the NW 1/4 of Sec. 13, T9N, R5W**, Gila Salt River Base and Meridian, Arizona. The locality of this claim with reference to some natural object or permanent monument and additional information (if any) concerning its locality are as follows: **The NW corner of the claim is 1980' East and 1320' South of the NW Corner of Sec 13, T9N, R5W.**

The above information is shown on the attached map. DATED AND POSTED on the ground this **1st** day of **Sept, 2020**.

Locators:

Printed Name Fred Dickinson Signature(s) _____

Address: **7815 W. Rock Springs Dr., Peoria, AZ 85383**

cell # 520-878-6057

AMC461913

MINING CLAIM MAP

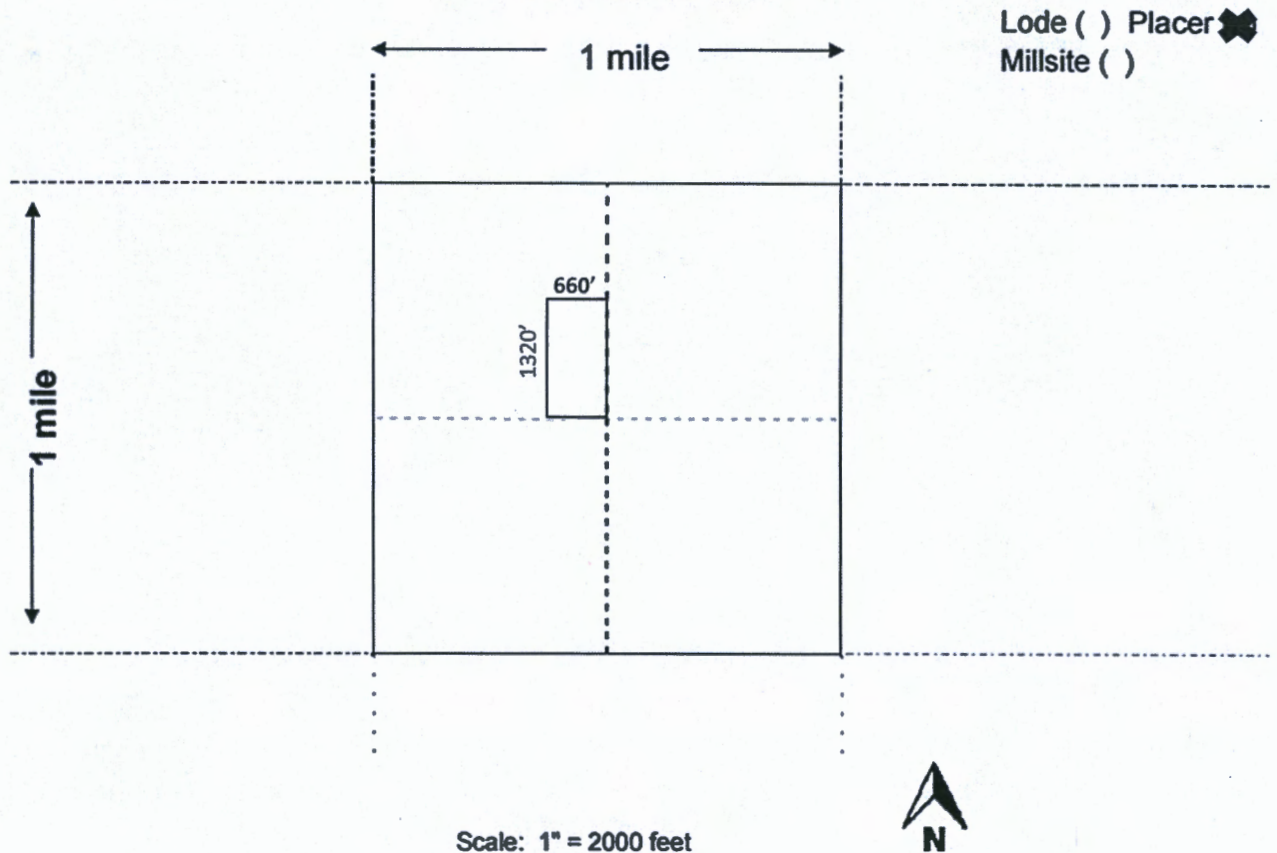

1. The above map depicts the **Dickinson South** mining claim, which is located in Section(s) **13**, Township **9N**, Range **5W**, Gila and Salt River Base and Meridian, **Yavapai** County, Arizona.

Total claim acreage is **20 Acres**.

2. The type of corner and location monuments used are as follows: **Capped PVC, Standing >5' tall.**

3. The bearings and distances in degrees and feet between claim corners and to a public land survey monument are as depicted on the map. **The NW corner of the claim is 1980' East and 1320' South of the NW Corner of Sec 13, T9N, R5W.**

4. If the claim is a placer or millsite claim with exterior limits conforming to legal subdivisions of the public survey, provide a legal description of the claim **East 1/2 of the SE 1/4 of the NW 1/4 of Sec. 13, T9N, R5W of the Gila and Salt River Base and Meridian, Yavapai County, Arizona.**

AMC461913

RECEIVED
BUREAU OF STATE OFFICE
20 NOV 30 A 8:21
PHOENIX, ARIZONA

LUM



Return to: Fred Dickinson
7815 W. Rock Springs Dr., Peoria, AZ 85383

LOCATION NOTICE FOR PLACER MINING CLAIM

Amendment BLM Serial # _____

NOTICE IS HEREBY GIVEN that the **Little Picker #2A** placer mining claim has been located by **Fred Dickinson** whose current mailing address is:

7815 W. Rock Springs Dr., Peoria, AZ 85383

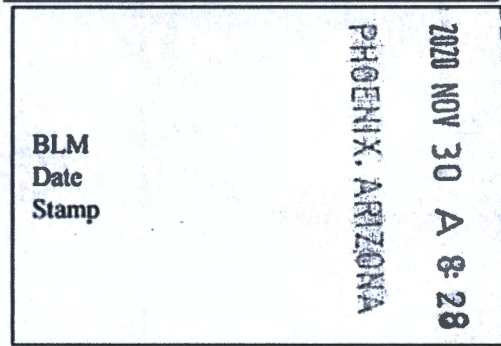

RECEIVED
BLM AZ STATE OFFICE

The general course of this claim is **North to South** and it is situated in **Yavapai** County, Arizona. This claim is **1320** feet in length and **660** feet in width.

20 Acres Total Claim Acreage. This claim runs from the location monument on which this location notice is posted at the **NE** corner of the claim approximately **1320** feet in a **South** direction from the **North** end line and **660** feet in a **West** direction from the **East** end line. This claim is marked by four monuments, one at each corner of the claim. The location monument on which this notice is posted is situated within Section **13**, Township **9N**, Range **5W**, Gila Salt River Base and Meridian, Arizona. This claim encompasses portions of the following legal subdivision(s) if located by legal subdivision or the following quarter section(s), section(s), Township(s) and Range(s) **West 1/2 of the SE 1/4 of the SE 1/4 of Sec. 13, T9N, R5W**, Gila Salt River Base and Meridian, Arizona. The locality of this claim with reference to some natural object or permanent monument and additional information (if any) concerning its locality are as follows: **The SE corner of the claim is 660' West of the SE Corner of Sec 13, T9N, R5W.**

The above information is shown on the attached map. DATED AND POSTED on the ground this **1st** day of **Sept, 2020**.

Locators:

Printed Name Fred Dickinson Signature(s) _____

Address: **7815 W. Rock Springs Dr., Peoria, AZ 85383**

AMC461914

MINING CLAIM MAP

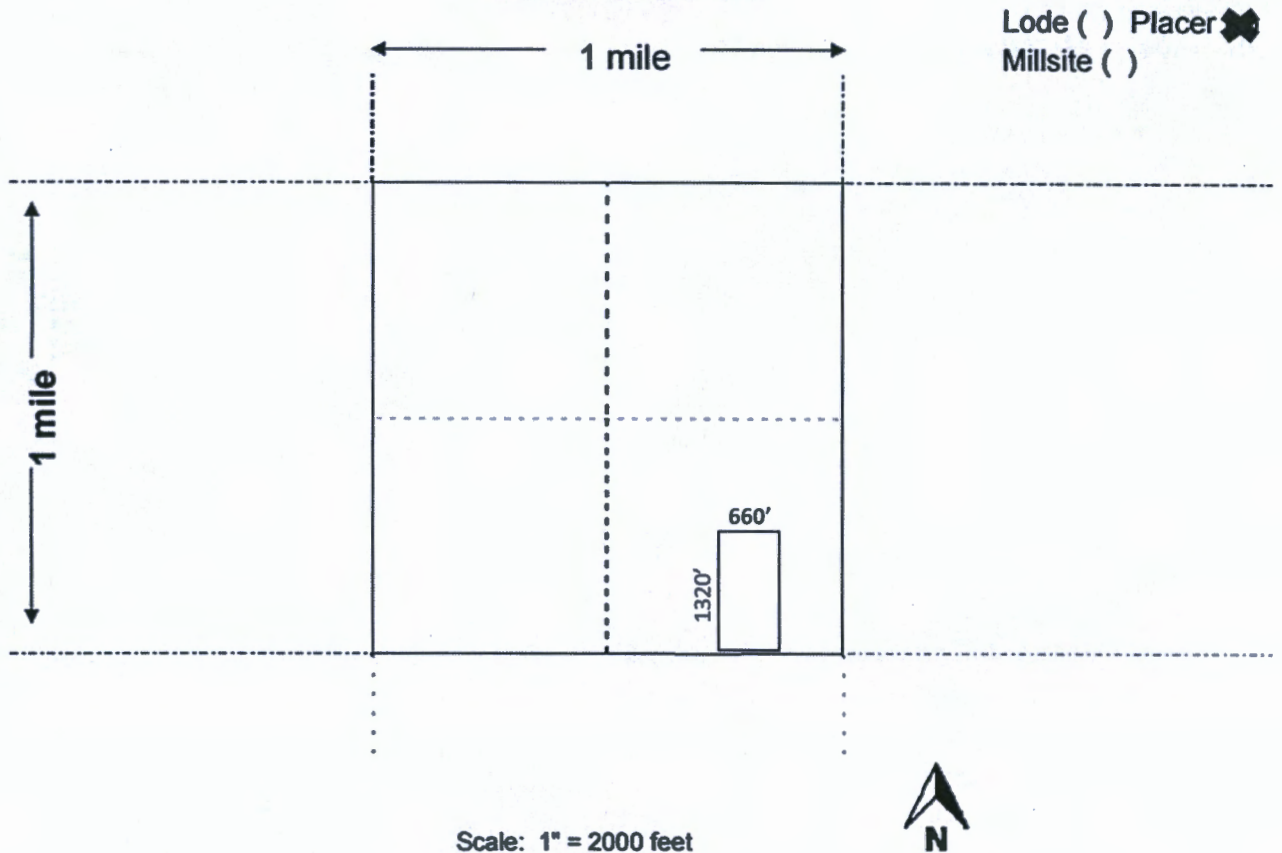

1. The above map depicts the **Little Picker #2A** mining claim, which is located in Section(s) **13**, Township **9N**, Range **5W**, Gila and Salt River Base and Meridian, **Yavapai** County, Arizona.

Total claim acreage is **20 Acres**.

2. The type of corner and location monuments used are as follows: **Capped PVC, Standing >5' tall.**

3. The bearings and distances in degrees and feet between claim corners and to a public land survey monument are as depicted on the map. **The SE corner of the claim is 660' West of the SE Corner of Sec 13, T9N, R5W.**

4. If the claim is a placer or millsite claim with exterior limits conforming to legal subdivisions of the public survey, provide a legal description of the claim **West 1/2 of the SE 1/4 of the SE 1/4 of Sec. 13, T9N, R5W of the Gila and Salt River Base and Meridian, Yavapai County, Arizona.**

AMC461914

RECEIVED
BLM AZ STATE OFFICE
2020 NOV 30 A 8:28
PHOENIX, ARIZONA

47



Return to: Fred Dickinson
7815 W. Rock Springs Dr., Peoria, AZ 85383

LOCATION NOTICE FOR PLACER MINING CLAIM

Amendment BLM Serial # _____

NOTICE IS HEREBY GIVEN that the **Little Picker #2B** placer mining claim has been located by **Fred Dickinson** whose current mailing address is:
7815 W. Rock Springs Dr., Peoria, AZ 85383

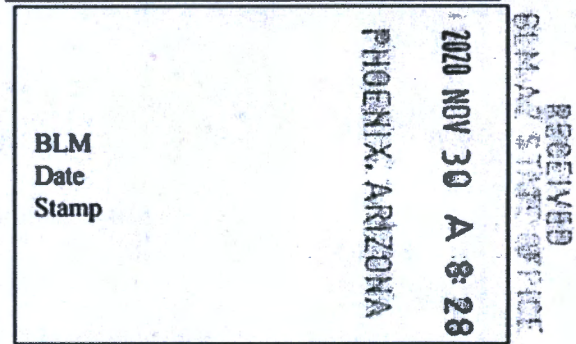

The general course of this claim is **North to South** and it is situated in **Yavapai** County, Arizona. This claim is **1320** feet in length and **660** feet in width.

20 Acres Total Claim Acreage. This claim runs from the location monument on which this location notice is posted at the **NE** corner of the claim approximately **1320** feet in a **South** direction from the **North** end line and **660** feet in a **West** direction from the **East** end line. This claim is marked by four monuments, one at each corner of the claim. The location monument on which this notice is posted is situated within Section **13**, Township **9N**, Range **5W**, Gila Salt River Base and Meridian, Arizona. This claim encompasses portions of the following legal subdivision(s) if located by legal subdivision or the following quarter section(s), section(s), Township(s) and Range(s) **East 1/2 of the SE 1/4 of the SE 1/4 of Sec. 13, T9N, R5W**, Gila Salt River Base and Meridian, Arizona. The locality of this claim with reference to some natural object or permanent monument and additional information (if any) concerning its locality are as follows: **The SE corner of the claim is the SE Corner of Sec 13, T9N, R5W.**

The above information is shown on the attached map. DATED AND POSTED on the ground this **1st** day of **Sept**, 20**20**.

Locators:

Printed Name Fred Dickinson Signature(s)

Address: **7815 W. Rock Springs Dr., Peoria, AZ 85383**

AMC461915

MINING CLAIM MAP

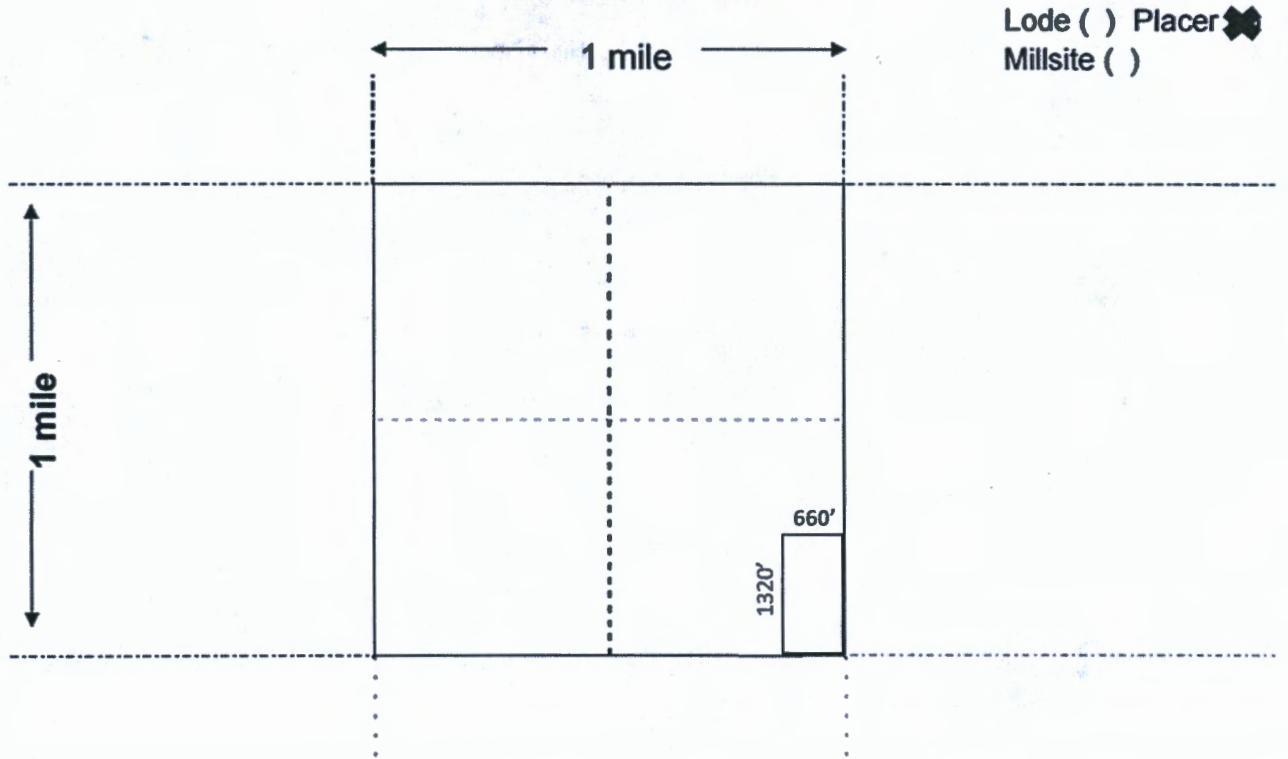

Scale: 1" = 2000 feet

1. The above map depicts the Little Picker #2B mining claim, which is located in Section(s) 13, Township 9N, Range 5W, Gila and Salt River Base and Meridian, Yavapai County, Arizona.

Total claim acreage is 20 Acres.

2. The type of corner and location monuments used are as follows: Capped PVC, Standing >5' tall.

3. The bearings and distances in degrees and feet between claim corners and to a public land survey monument are as depicted on the map. The SE corner of the claim is the SE Corner of Sec 13, T9N, R5W.

4. If the claim is a placer or millsite claim with exterior limits conforming to legal subdivisions of the public survey, provide a legal description of the claim East 1/2 of the SE 1/4 of the SE 1/4 of Sec. 13, T9N, R5W of the Gila and Salt River Base and Meridian, Yavapai County, Arizona.

AMC461915

RECEIVED
NOV 30 A 8:28
PHOENIX, ARIZONA

Date and Time Run:
12/4/2020 2:35:35 PM

Page 1 of 1

DEPARTMENT OF THE INTERIOR
BUREAU OF LAND MANAGEMENT
Case Recordation

Geographic Report with Land

Disposition is equal to **AUTHORIZED , CANCELLED , EXPIRED , PENDING , REJECTED , RELINQUISHED ,
WITHDRAWN**

and Meridian Township Range Section is equal to **14 0090N 0050W 013**

and Admin State is equal to **AZ**

**NO WARRANTY IS MADE BY BLM
FOR USE OF THE DATA FOR
PURPOSES NOT INTENDED BY BLM**

DEPARTMENT OF THE INTERIOR
BUREAU OF LAND MANAGEMENT
Case Recordation
Geographic Report with Land

Admin State: AZ
Geo State: AZ
Serial Number: AZA 032939

Total Case Acres: 1.000

Casetype	Case Disp	Mer	Twp	Rng	Sec	Sur Type	Sur Nr	Suf	Subdivision	Pending Action
293200	EXPIRED	14	0090N	0050W	013	FF			PORTION OF;	

Admin State: AZ
Geo State: AZ
Serial Number: AZA 034832

Total Case Acres: 5.000

Casetype	Case Disp	Mer	Twp	Rng	Sec	Sur Type	Sur Nr	Suf	Subdivision	Pending Action
380913	PENDING	14	0090N	0050W	013	FF			E2;	

Admin State: AZ
Geo State: AZ
Serial Number: AZA 035210

Total Case Acres: 1.000

Casetype	Case Disp	Mer	Twp	Rng	Sec	Sur Type	Sur Nr	Suf	Subdivision	Pending Action
293200	EXPIRED	14	0090N	0050W	013	FF			PORTIONS OF;	

Admin State: AZ
Geo State: AZ
Serial Number: AZA 036698

Total Case Acres: 20.000

Casetype	Case Disp	Mer	Twp	Rng	Sec	Sur Type	Sur Nr	Suf	Subdivision	Pending Action
380913	PENDING	14	0090N	0050W	013	FF			NESW;	

Admin State: AZ
Geo State: AZ
Serial Number: AZA 036815

Total Case Acres: 1.000

Casetype	Case Disp	Mer	Twp	Rng	Sec	Sur Type	Sur Nr	Suf	Subdivision	Pending Action
380913	EXPIRED	14	0090N	0050W	013	FF			E2SESW;	

Admin State: AZ
Geo State: AZ
Serial Number: AZA 036850

Total Case Acres: 18.000

Casetype	Case Disp	Mer	Twp	Rng	Sec	Sur Type	Sur Nr	Suf	Subdivision	Pending Action
380910	PENDING	14	0090N	0050W	013	FF			E2SW;	

Admin State: AZ
Geo State: AZ
Serial Number: AZA 037334

DEPARTMENT OF THE INTERIOR
BUREAU OF LAND MANAGEMENT
Case Recordation

Total Case Acres: 1.000

CaseType	Case Disp	Mer	Twp	Rng	Sec	Sur Type	Sur Nr	Suf	Subdivision	Pending Action
380913	EXPIRED	14	0090N	0050W	013	ALIQ			NE;	

Admin State: AZ
Geo State: AZ
Serial Number: AZA 037520

Total Case Acres: 1.000

CaseType	Case Disp	Mer	Twp	Rng	Sec	Sur Type	Sur Nr	Suf	Subdivision	Pending Action
380913	AUTHORIZED	14	0090N	0050W	013	FF			NE;	

Admin State: AZ
Geo State: AZ
Serial Number: AZA 037935

Total Case Acres: 0.250

CaseType	Case Disp	Mer	Twp	Rng	Sec	Sur Type	Sur Nr	Suf	Subdivision	Pending Action
380913	AUTHORIZED	14	0090N	0050W	013	ALIQ			SE;	

Admin State: AZ
Geo State: AZ
Serial Number: AZAR 0000110

Total Case Acres: 39.400

CaseType	Case Disp	Mer	Twp	Rng	Sec	Sur Type	Sur Nr	Suf	Subdivision	Pending Action
285003	AUTHORIZED	14	0090N	0050W	013	ALIQ			E2NE,SWNE,W2SE;	

PRESS FIRMLY TO SEAL



PRESS FLI

NEOPOST
11/25/2020
US POSTAGE \$007.75⁰



ZIP 85310
041M10280680



**PRIORITY[®]
MAIL**

FROM:

Fred Dickinson
7815 W. Rock Springs Dr
Peoria, AZ 85383

- Expected delivery date specified for domestic use.
- Most domestic shipments include up to \$50 of insurance (restrictions apply).*
- USPS Tracking[®] included for domestic and many international destinations.
- Limited international insurance.**
- When used internationally, a customs declaration form is required.

*Insurance does not cover certain items. For details regarding claims exclusions see the Domestic Mail Manual at <http://pe.usps.com>.

** See International Mail Manual at <http://pe.usps.com> for availability and limitations of coverage.

RECEIVED
BLM STATE OFFICE
NOV 30 A 9:28
PHOENIX, ARIZONA

TO:

BLM State Office
1 N. Central #800
Phoenix, AZ 85004
ATTN: Claims Recording

FLAT RATE ENVELOPE

ONE RATE ■ ANY WEIGHT

TRACKED ■ |



PS00001000014



USPS TRACKING #



9114 9023 0722 4999 3815 88

Label 400 Jan. 2013
7890-16-000-1048

Package Pickup,
QR code.



USPS.COM/PICKUP

EP14F May 2020
OD: 12 1/2 x 9 1/2

This packaging is the property of the U.S. Postal Service[®] and is provided solely for use in sending Priority Mail[®] and Priority Mail International[®] shipments. Misuses may be a violation of federal law. This package is not for resale. EP14F © U.S. Postal Service, May 2020. All rights reserved.